BBC

FREE! WHO FACT CARDS AND PEN

DOCTOR WHO ADVENTURES

EVERY WEEK!

SPECIAL DAVID TENNANT NEWS INSIDE!

EXCLUSIVE! New companion INTERVIEW!

DELETE!

THE BEST CYBERMAN MOMENTS EVER!

Cybershade SECRETS!

Issue 120 • 18 – 24 June 2009 • £2.20

9 771750 171012 26>

BRILLIANT POSTERS EVERY WEEK!

Hello there! This week we've got an **exclusive interview** with **Karen Gillan** – the lucky actress who will play the new Doctor's companion next year. We've also got exciting news about a very **special guest star** who will appear in *The Sarah Jane Adventures* this autumn – turn to page 4 to find out who! All this and loads more. Enjoy!

The DWA Team

what's inside?

PAGE 6 EXCLUSIVE INTERVIEW!

WIN WHO DVD!

Want to win this exciting *Doctor Who* DVD, featuring adventures with a Werewolf, K-9 and Clockwork Robots? Then tell us what page the Dalek Sec Hyrbid is hiding on and if you're lucky, the DVD could be yours!

Send entries marked DWA121 WHO DVD, along with your name, age, address and daytime telephone number, to the address on page 13, where you can also find full terms and conditions. Closing date: 8 July 2009.

PAGE 14 HISTORICAL HEROES!

PAGE 10 TOP 10 DELETIONS!

GET IN TOUCH!

Want to write/email?
Write to: Doctor Who Adventures, BBC Worldwide, Media Centre, 201 Wood Lane, London W12 7TQ **Email:** dwa@bbc.co.uk

Want to enter a comp?
Write to: DWA121 [add competition name], PO Box 8951, Market Harborough LE16 0EF

Want to phone us?
Call: 020 8433 2165

Want to subscribe?
Turn to page 31 for a great offer!
Subscription enquiries: 0844 815 0017

BECOME A TIME AGENT

For weekly *Doctor Who Adventures* news and gossip, become a Time Agent! It's free to sign up.

LOG ON TO WWW.DWAMAG.COM

Who's who collection

Who's who collection

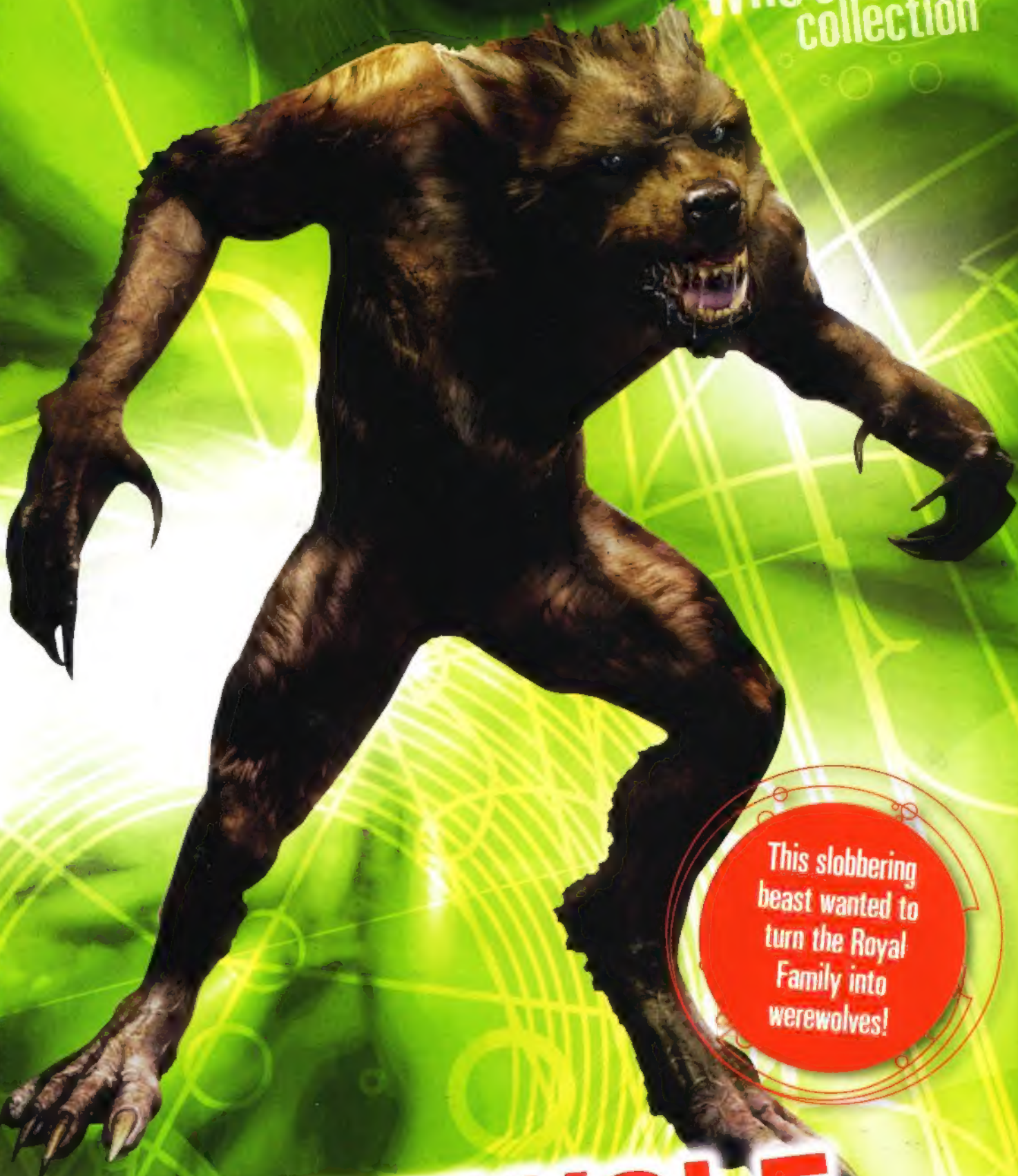

This slobbering beast wanted to turn the Royal Family into werewolves!

WEREWOLF

Cut out and keep to build up your collection of who's who in *Doctor Who*!

WHO news

Special appearance for the Doctor!

WHO'S BACK?

The Tenth Doctor, played by David Tennant, is set to appear in two episodes of the new series of *The Sarah Jane Adventures* later this year.

Elisabeth Sladen, who plays Sarah Jane, says: "When I heard the news that David was going to be joining us I was absolutely over the moon. Not only has it made my day but it will also make the viewers' day."

Sarah Jane first met the Tenth Doctor in School Reunion

SNEAK PEEK!

DID YOU KNOW?

Sarah Jane last saw the Doctor when the Daleks invaded Earth in *Journey's End*.

Captured by Daleks...

Sarah Jane and her friends return for 12 weeks of new adventures later this year. As well meeting the Doctor again, she'll meet a new alien race – the reptilian **Veil** – and their enemies the **Judoon**, the rhino creatures who you might remember from *Doctor Who*.

There will also be a **living painting**, inhabitants of a **haunted house**, monsters who want to infect Earth with an **aggressive weed** and a chance for Sarah Jane to find happiness with someone who could be the perfect person to complete her family...

More news, including exclusive set reports, in *Doctor Who Adventures* soon!

Russell T Davies, Executive Producer of *The Sarah Jane Adventures*, adds: "Viewers thought they may have to wait until November for the next full episode of *Doctor Who*, but this is an extra special treat!"

The Judoon return too... oh no!

Read on for our interview with Karen Gillan, who will play the Doctor's new companion!

MEET KAREN

How excited are you about your new role on a scale of 1-10?

10 or maybe 11. It's huge. This is one of the most exciting things that has ever happened to me!

What was it like to get the part?

I thought someone was playing a joke on me. I thought this can't actually be real. Then I got off the phone and I realised it was real and started shrieking.

Did you have to keep it secret for long?

I had to keep it a secret for about a week, which was agonising! I was bursting with excitement and I couldn't tell anyone.

Who was the first person you told?

My boyfriend. I really wanted to tell my parents but I thought it wasn't a good idea as my mum is a huge fan. I didn't want to drop that bomb on her and she'd then have to keep it secret. So I waited until it was publicly announced to go up to Inverness to tell her.

What can you tell us about your new character?

I can't actually say anything about her other than that she's FANTASTIC!

How are you preparing for the role?

I've got all the DVD box sets and I'm watching loads of *Doctor Who*, trying to learn and understand everything. And I'm reading all the new scripts, which are brilliant!

When do you start filming?

The end of July. I can't wait to step into the TARDIS!

"I GOT OFF THE PHONE AND AND STARTED SHRIEKING"

NEW SERIES EXCLUSIVE!

Did you have any auditions with Matt Smith?

The first audition was on my own and I didn't know what the character was so I had to do it in a couple of different accents. Then I got a recall and auditioned with Matt Smith, which was quite scary but very exciting!

Will you be doing your own stunts?

I would like to do some of my own stunts... well, I say that now sitting here! But I hope I get to do some. That would be fun!

Which *Doctor Who* monster do you find the scariest?

The Sisters of Plenitude. Those cats really freak me out! Their faces were so realistic, and they were really composed and calm.

If you had a TARDIS, where would you take it and why?

I would go to see how the Earth was created in the Big Bang. It really fascinates me and I want to know why we're here.

Matt Smith will play the new Doctor

ADVERTISEMENT

LEGO BATTLES

Out 26th June on Nintendo DS™!

GET READY
Create your base, assemble your team, and deploy your troops for battle!

GET SET
Mix and match units to build the ultimate team.

GET GOING
Test your strength in single-player mode, or play wirelessly with your friends.

LEGO BATTLES software © 2009 TT Games Publishing Ltd. LEGO, the LEGO logo and the Minifigure are trademarks of the LEGO Group. © 2009 The LEGO Group. Produced by TT Games under license from the LEGO Group. All Rights Reserved. Trademarks are property of their respective owners. Nintendo DS is a trademark of Nintendo. All other trademarks and copyrights are the property of their respective owners.

WBIE LOGO, WB SHIELD: ™ & © Warner Bros. Entertainment Inc. (s09)

NINTENDO DS™

TT games

7+ ™ www.pegi.info

This week's PICS

LUKE COSENS

LUKE & LEWIS POWELL
MARTHA WRIGHT

DOCTOR YOU!

This week we've got loads of Cybermen!

MILO HOLMES

NATHAN & ABIGAIL JONES

JOSHUA BAINBRIDGE

RYAN VOSEY

How to send us stuff!

BY POST: DOCTOR WHO ADVENTURES, BBC Worldwide, Media Centre, 201 Wood Lane, London W12 7TQ. **BY EMAIL:** dwa@bbc.co.uk

REMEMBER TO INCLUDE YOUR NAME, AGE AND ADDRESS!

Beware the metal men!

TOP 10 CYBER DELETIONS

10 Mr Crane

John Lumic's assistant, Mr Crane, destroyed his boss's life support machine but paid for his treachery with his life!

8 Graveyard attack!

Wicked Miss Hartigan lured mourners to Rev Fairchild's funeral and then set her steel soldiers on them. They didn't stand a chance!

9 Rebel Ricky

Mickey's parallel-world twin Ricky was electrocuted right before his eyes as he tried to escape the stomping Cyber army.

7 The President

When the President of Great Britain refused his free upgrade at Jackie Tyler's birthday party, the Cybermen deleted him.

6 Scientist

The very first Cybus Industries' Cyberman murdered the scientist who brought him to life.

5 Cyber Yvonne

Even when Yvonne Hartman was upgraded she never forgot to do her duty. She blasted the Cybermen who wanted to escape through the Void.

2 Deleting the deleters

Just when it looked like curtains for the Doctor and his friends, the clever Time Lord used a TARDIS power cell to destroy a whole gang of Cyber bullies in one go!

4 Workhouse woes

After she'd snatched the workhouse owners' children, Miss Hartigan had the men deleted. The monstrous witch!

3 Poor Moore

Resistance-fighter Mrs Moore and the Doctor snuck into Cybus Industries. But just as they worked out how to stop the Cybermen, she was killed.

1 CyberKing rules!

When the Cyberleader threatened to delete the CyberKing for showing emotion, she zapped him with her Cyber crown.

DOCTOR · WHO
ADVENTURES
"Now it ends, DOCTOR!"
THE MASTER in LAST OF THE TIME LORDS

Harry Potter™ Years 1–5!

This week's GOODIES

4 winners!

Harry Potter™ fan alert! Have we got a treat for you! We're giving away the first five Harry Potter™ films on Blu-ray, with one lucky winner getting a Blu-ray player, too. *Harry Potter and the Half-Blood Prince*™ hits screens on 15 July 2009, so you can rewatch the first five films, to get you even more excited! Three runners-up get the films on Blu-ray.

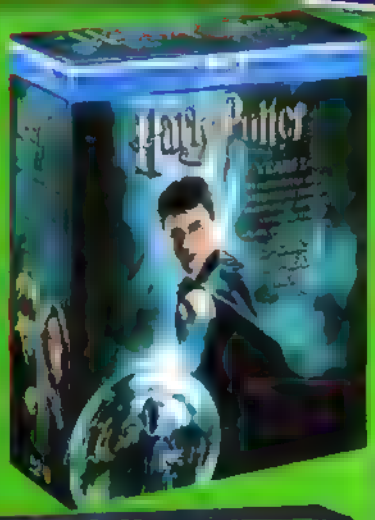

HARRY POTTER characters, names and related indicia are trademarks of and © Warner Bros.

What is Christina's title?

- Duchess
- Lady
- Sir

HOW TO ENTER: Put your answer, name, age, address and daytime telephone number in an envelope and send to DWA121 HARRY, PO Box 8951, Market Harborough LE16 0EF, or email these details to Potter121@dwacomps.co.uk. Closing date: 8 July 2009

Who wins?

Cows In Action!

Cows In Action [illegible] past and future in this udderly [illegible] One winner can get their hooves on a Nintendo DS, *The Udderly Moovellous Joke Book* and the other seven books in the series. Five runners-up [illegible]

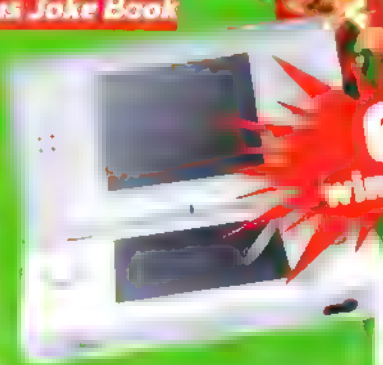

6 winners!

What creature was the Ramses Emperor killed?

- A spider
- A beetle
- A unicorn

HOW TO ENTER: Put your answer, name, age, address and daytime telephone number in an envelope and send to DWA121 ACE, PO Box 8951, Market Harborough [illegible], or email these details to ace121@dwacomps.co.uk. Closing date: 8 July 2009

OLIVIA MCLEARON

COMPETITION RULES: 1. DOCTOR WHO ADVENTURES [illegible] residents of the UK, including the Channel Islands, except employees of the BBC, DOCTOR WHO ADVENTURES printers and anyone else [illegible] www.bbc.co.uk/terms/competition.html. The Magazine and Marketing Promotions reserve the right to disqualify any participants [illegible] 7. The winning entrant will be the first correct entry drawn at random by the Marketing Promotions team [illegible] 8. Marketing Promotions reserve the right to substitute any prize with a prize of equal value [illegible] 9. Marketing Promotions reserve the right to withdraw any prize if it is not claimed within 28 days of the winner being notified [illegible] 10. Marketing Promotions reserve the right to publish the winner's name and county of residence [illegible] 11. Marketing Promotions reserve the right to use the winner's name and county of residence for future promotional purposes [illegible] 12. Marketing Promotions reserve the right to cancel the competition if it is not possible to run it as specified for any reason beyond our control [illegible] 13. Marketing Promotions reserve the right to cancel the competition if it is not possible to run it as specified for any reason beyond our control [illegible] 14. Marketing Promotions reserve the right to cancel the competition if it is not possible to run it as specified for any reason beyond our control [illegible]

The Doctor's met some amazing people on his travels into the past!

The Ninth Doctor was thrilled to meet the famous writer Charles Dickens.

Historical heroes!

Trips to the past...

One of the best things about having a TARDIS is that it can take you back to any year to meet anyone. The Doctor's been busy enough to bump into some of the greatest rulers, writers, explorers and scientists of all time...

The Sixth Doctor met the famous science fiction author HG Wells and inspired him to write *The Time Machine*.

Shocking tales

The Carrionites used a foul potion and this yucky puppet to force Shakespeare to write a play for them. It almost caused the end of the world!

DOCTOR WHO MAGAZINE AS SEEN ON TV

LOADS OF INFO EVERY WEEK!

Donna and the Doctor joined forces with Agatha Christie to solve a monster murder mystery in 1926.

The Doctor met Shakespeare and thought he was a genius as he could tell his psychic paper was blank.

DID YOU KNOW?

According to the Doctor, Agatha Christie is the best-selling novelist of all time. Her books are still sold in the year 5 billion!

BUZZZ!

When Charles Dickens gave a reading of his work to the people of Cardiff in 1869, a ghostly Gelth sent the audience screaming into the night!

This Vespiform murdered his victims in the style of an Agatha Christie whodunnit!

Turn over for more!

Kings and Queens

The Doctor has also rubbed shoulders with royalty on his travels. He's had adventures with Richard the Lionheart and Henry VIII and his future self has clearly met Queen Elizabeth I and made her very angry!

The First Doctor with Richard the Lionheart

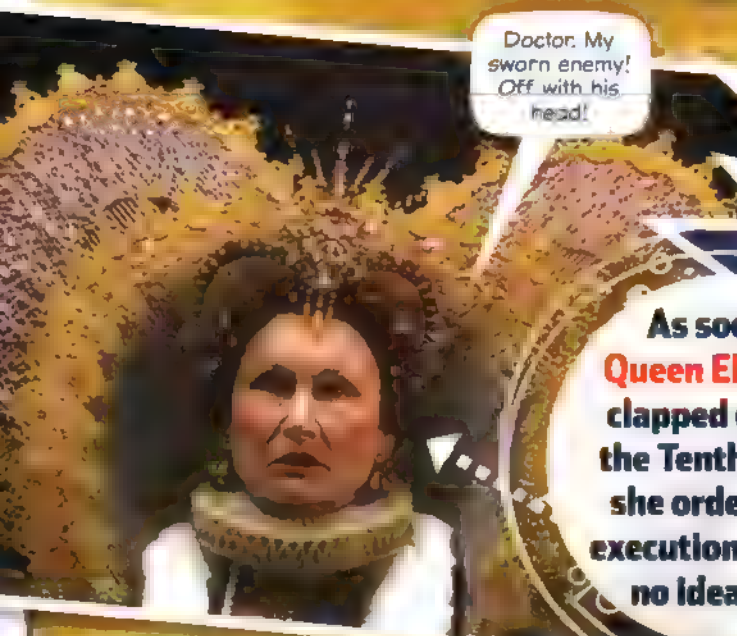

THWACK!

As soon as Queen Elizabeth clapped eyes on the Tenth Doctor she ordered his execution! He had no idea why!

Nero

The First Doctor met this Roman emperor while on holiday in Italy in one year. All Nero mistook him for a famous lyre player!

DID YOU KNOW?

Queen Victoria suffered from a mutation of the blood! It was called the Royal Disease. Perhaps it was really a wolf bite?

LOADS OF INFO EVERY WEEK

The Doctor went searching for King Charlemagne in the Middle Ages after he'd been kidnapped by an insane computer.

Madame De Pompadour

The 18th century French aristocrat was saved by the Doctor from the clutches of the Dodonian Princes.

The Doctor and Rose helped Queen Victoria escape a blood-thirsty werewolf. She was not remotely amused!

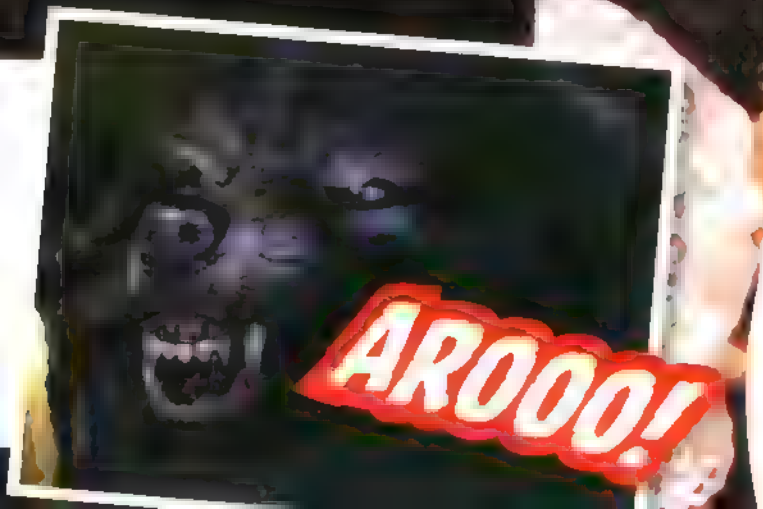

If you had a TARDIS...

And could meet anyone in the whole of time and space, who would it be?

I would meet .....

because .....

.....

DOCTOR WHO

ADVENTURES

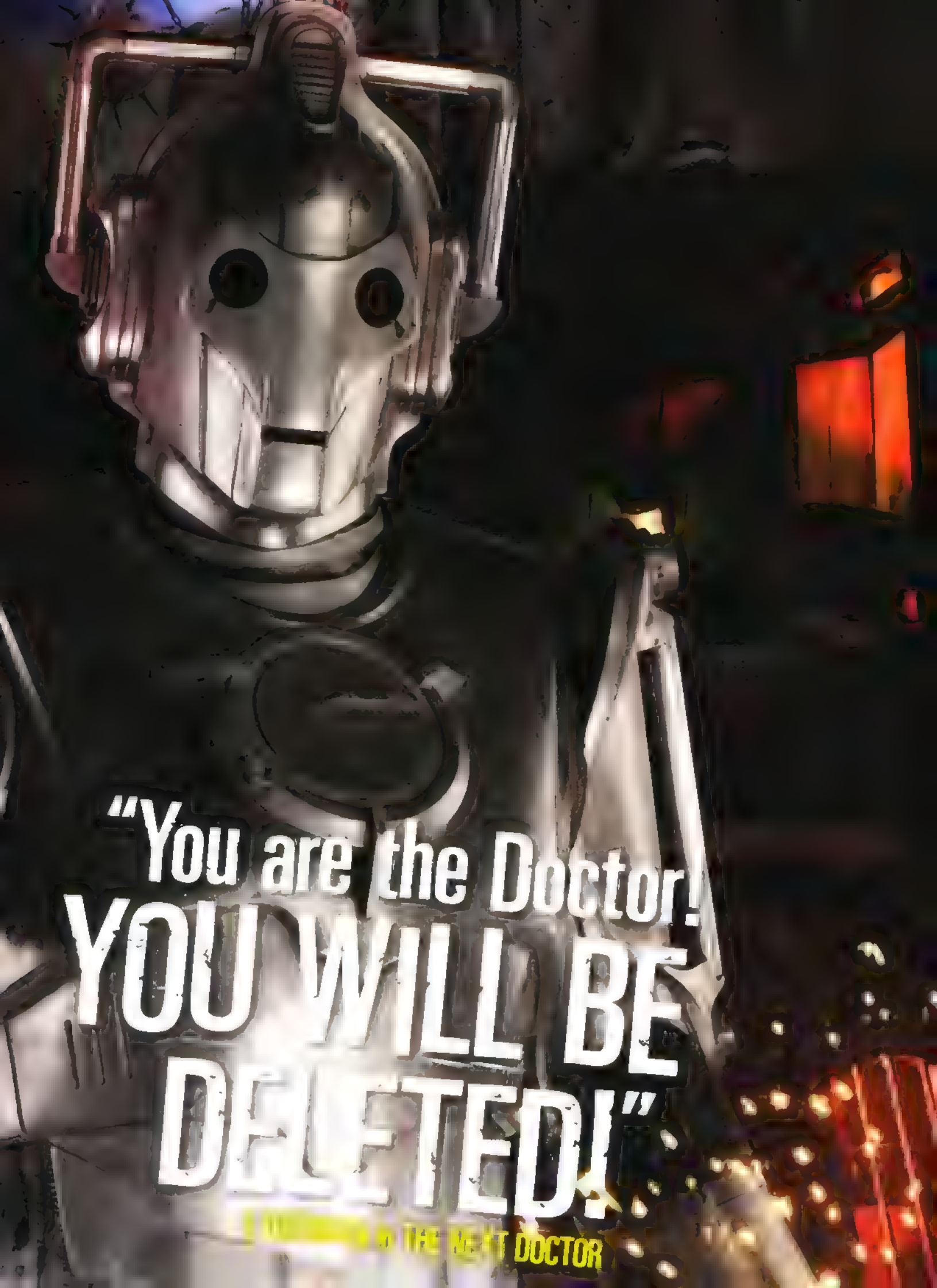
"You are the Doctor!
YOU WILL BE
DELETED!"
THE NEXT DOCTOR

ENTER OBLIVION

The Planet of Oblivion – the seventh book in *The Darksmith Legacy* is out now

The Doctor's quest to find the Eter Crystal leads him to the place w the Darksmiths used to meet their clients – the planet of Oblivion.

ush with
vion s now
en The few
inhabitants are try
desperately to bring it back to life with the aid of the Dravidians. But do they have a hidden motive?

WIN PLANET OF THE DEAD DVDs!

Hurrah! ***Planet of the Dead*** is out now on **DVD** and we're giving **30 readers** the chance to win a copy of it! Featuring a flying **bus**, the scary **Swarm**, the fly-faced **Tritovores**, fiesty **Christina**, marvellous **Malcolm** and our favourite person – **the Doctor** – you'll be able to watch it again and again on DVD! To be in with a chance of winning a copy, answer the question on the right.

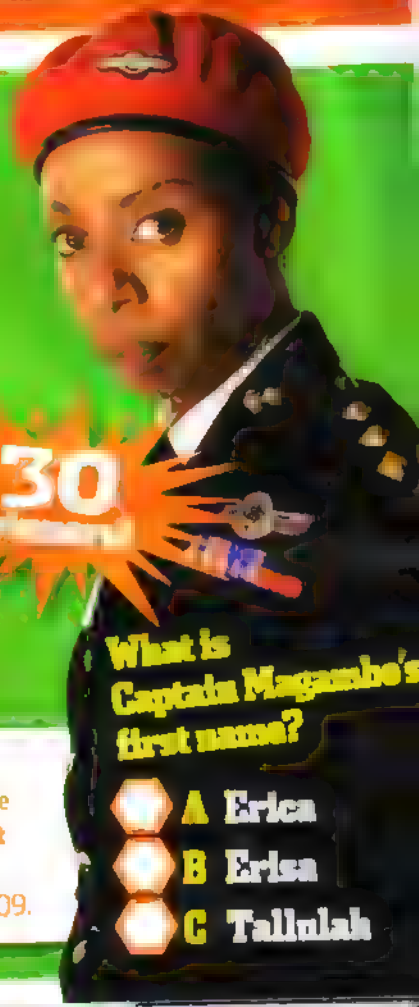

What is Captain Magambe's first name?

- A Erica
- B Erisa
- C Tallulah

HOW TO ENTER: Put your answer, name, age, address and daytime telephone number in an envelope and send to **DWA121 PLANET, PO Box 8951, Market Harborough LE16 0EF**, or email these details to **planet121@dwacomps.co.uk**. Closing date: 8 July 2009.

WORDS BY ANNABEL GIBSON/OLIVIA MCLEARON

THE SONIC SCREWDRIVER

The Doctor would be lost without this amazing Gallifreyan gadget!

This handy tool was created by the Time Lords. It contains Gallifreyan circuitry, which means even though it's small it can do lots of different things!

Extendable and rechargeable

In the past, the Doctor has used it to blow people, detect signals, fuse metal, force wood warps, fix Jack's Vortex Manipulator and stop an Adam virus from attacking him

Doesn't work on wood or deadlock seals

The sonic is linked to the TARDIS and can be used to repair and restore it

By pressing this button, it sends out powerful sonic waves that can open and seal locks

Luckily, the Doctor has more than one, as his sonic was destroyed on the moon

Find the answers to the five questions below We'll turn you into frogspawn if you're too slow!

WOVEN WORDWHIRL

with Bloodtide and Doomfinger

Work out the clues to fill in the puzzle. The last letter of each answer is the first letter of the next!

Clues

1. Agatha from *The Unicorn and the Wasp*'s surname.
2. Young boy who asked, "Are you my mummy?"
3. Creator of the Daleks
4. The Doctor was chased by a _____ of Stingrays.
5. She met Shakespeare, Dalek Sec Hybrid and Scarecrows

WIN Doctor Who Audio CDs!

6 winners!

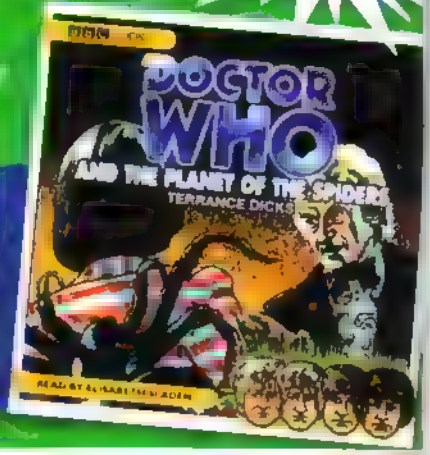

HOW TO ENTER: Send your answer, name, age, address and daytime telephone number in an envelope to **DWA121 WORD, PO Box 8951, Market Harborough LE16 0EF**, or email these details to **word121@dwacomps.co.uk**. Closing date: 8 July 2009. For full competition rules, turn to page 13.

THE DOCTOR'S DATA

Heather McCrimmon

Who is she?

Heather McCrimmon is the Doctor's sparky young companion who appears in the *Doctor Who Adventures* comic strip. She was created by a DWA reader in a special competition we held last year to find a new friend for the Doctor.

How did they meet?

Heather crossed paths with the Doctor while studying History at Edinburgh University. She was exploring the city's catacombs with her friends when her DNA got linked with a Mozhtratta monster. The Doctor saved her life.

Why she's brilliant?

She clever, she's brave, she loves exploring and she's got the Doctor out of all sorts of tight corners! She's a great companion!

WATCH OUT FOR...

The moment Heather almost got eaten by a monster!

WORDS BY ANNIE GIBSON-CUNN

Doctor Who Adventures – DOCTOR'S DATA collection. Cut out and keep them all!

GRAVEYARD TERR

We go behind the scenes of the gripping graveyard scene from *The Next Doctor*

They filmed this scene in a real graveyard in Newport, South Wales.

Even though they filmed in April, it was still pretty chilly. Dorothy Atkinson, who played Miss Hartigan, had to wrap up warm in between takes – brr!

BOING!

BOING!

So that's how the Cybershade kept up high – they used a trampoline!

OR!
They used this giant hose to spray fake paper snow everywhere to make it look like it was really winter

DOCTOR WHO
ADVENTURES
"But what if they FIND ME?"
DONNA in THE POISON SKY

DOCTOR WHO
THE BLUE STAR BOMB
It's 1938 and I ain't in the mood for wind-ups, sweetheart. Now if you don't need a private detective, I suggest you take a hike.
But I haven't told you about the Doctor yet, Mr Krumb.
J. KRUMB PRIVATE DETECTIVE
Script TREVOR BAXENDALE
Art JOHN ROSS
Colours ALAN CRADDOCK

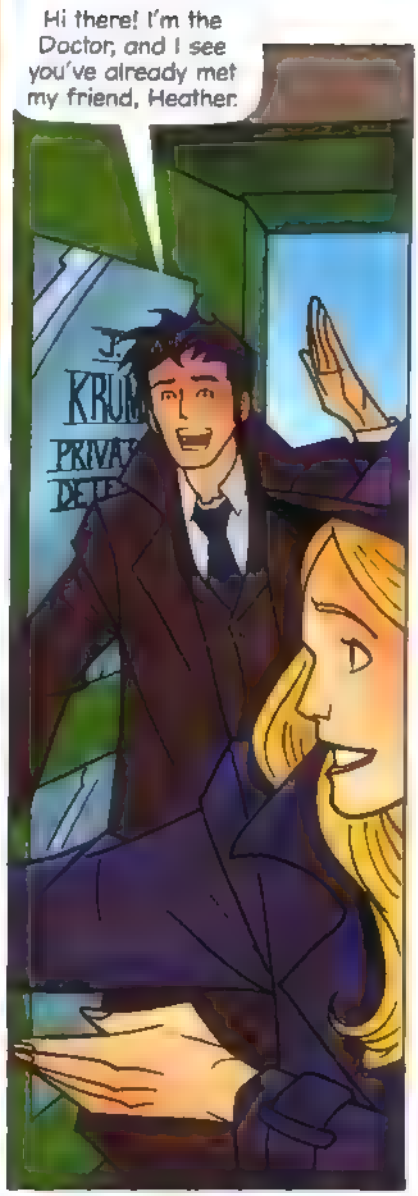
Hi there! I'm the Doctor, and I see you've already met my friend, Heather.

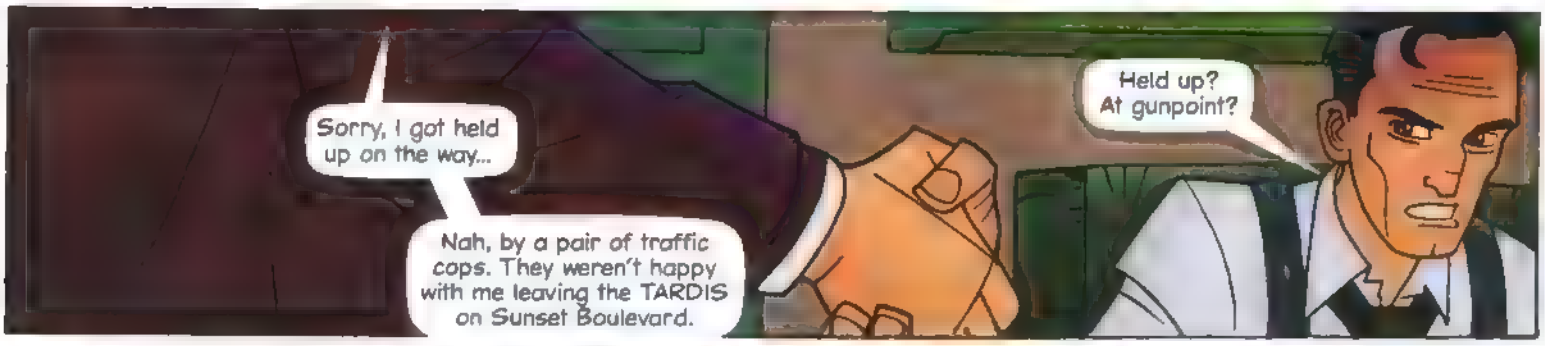
Sorry, I got held up on the way...
Nah, by a pair of traffic cops. They weren't happy with me leaving the TARDIS on Sunset Boulevard.
Held up? At gunpoint?

Now I know what you're thinking: how can I help the Doctor and his lovely companion? Well, take a look at this piece of paper.
I'll call a cab.

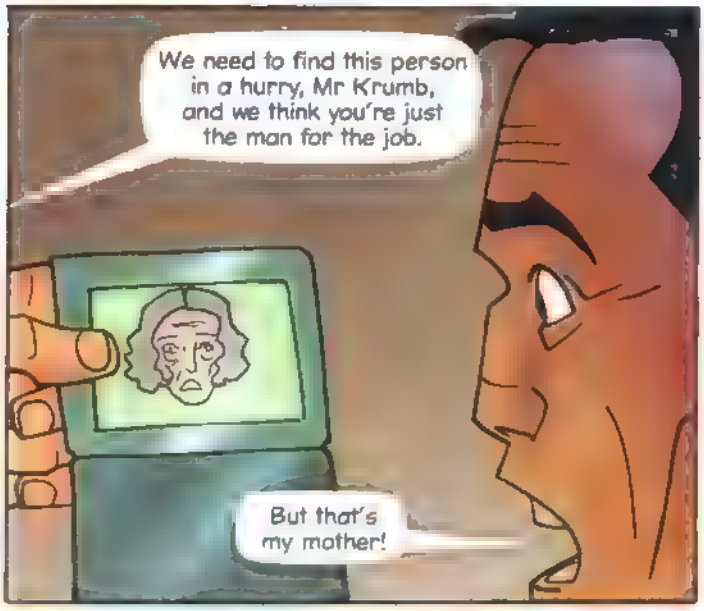
We need to find this person in a hurry, Mr Krumb, and we think you're just the man for the job.
But that's my mother!

There's really no time to lose, Mr Krumb. Can I wear your hat?
I guess so. What's the big hurry?

There's a Blue Star bomb hidden in Los Angeles. If we don't find it in time, the explosion could wipe out the whole of the West Coast!
A what bomb?
FOX PALACE THEATRE
PALACE

Blue Star. Incredibly dangerous. Ridiculously dangerous. Super-condensed star matter held at a critical mass. And it's intelligent.
Intelligent?
Yellow Cab

Well, when I say intelligent, I really mean clever. And when I say clever, I really mean cunning. I mean, how intelligent or clever can a bomb be? Answer: not very.
But it is very cunning, Mr Krumb. It has a computer for a brain and it can conceal itself in any living thing.

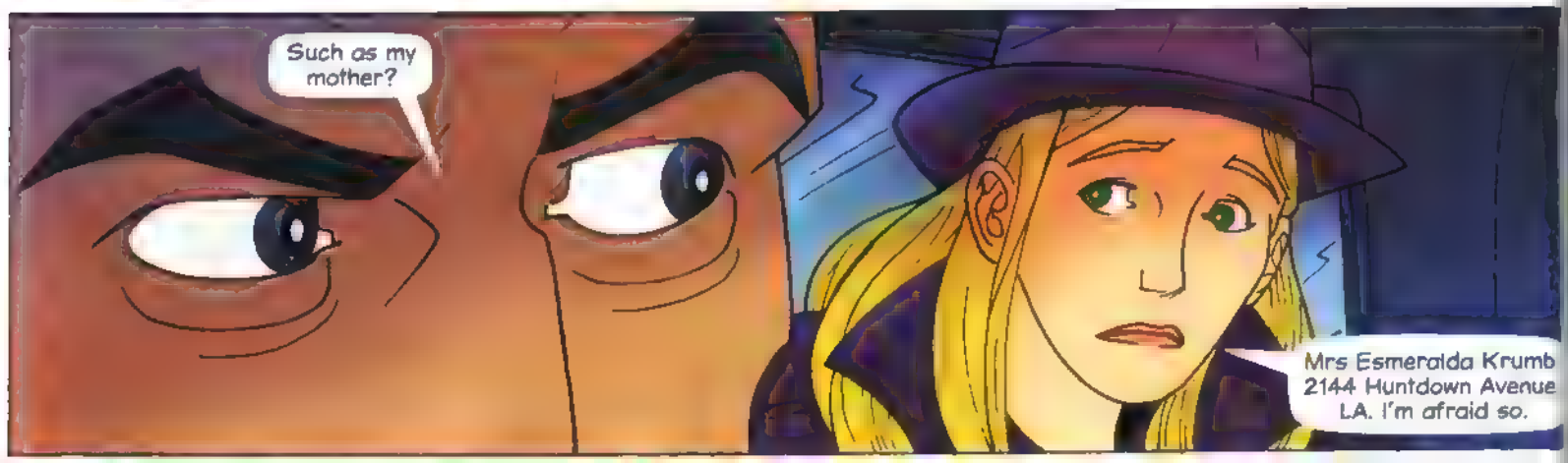
Such as my mother?
Mrs Esmeralda Krumb 2144 Huntdown Avenue LA. I'm afraid so.

It won't be easy seeing my mother. We had a big falling out when I decided to become a private detective.
Yellow

HELP!
HELP ME!
Someone's in trouble already. Come on!

Why do the lifts never work in these places?
I bet I could fix them if we had time!

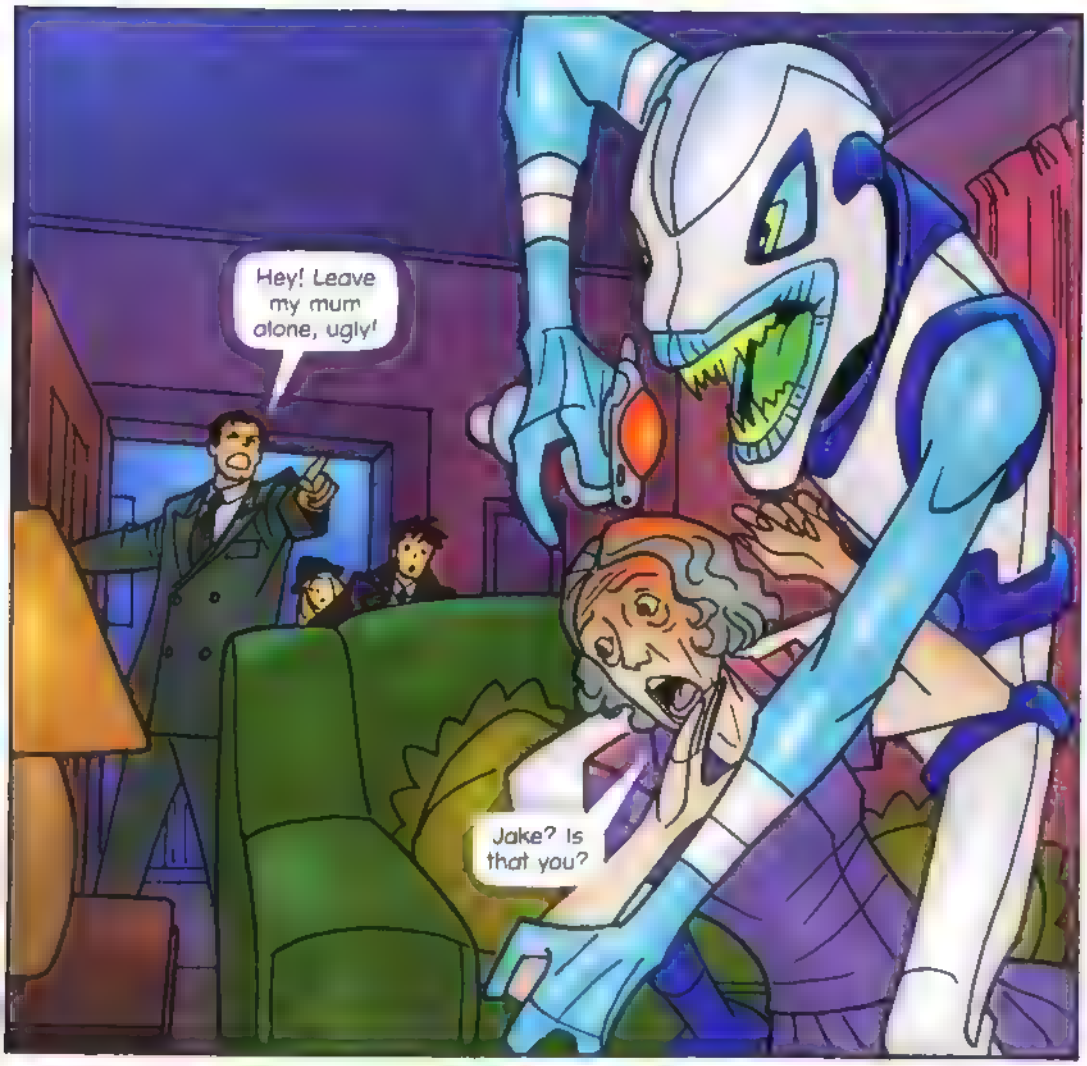
Hey! Leave my mum alone, ugly!
Jake? Is that you?

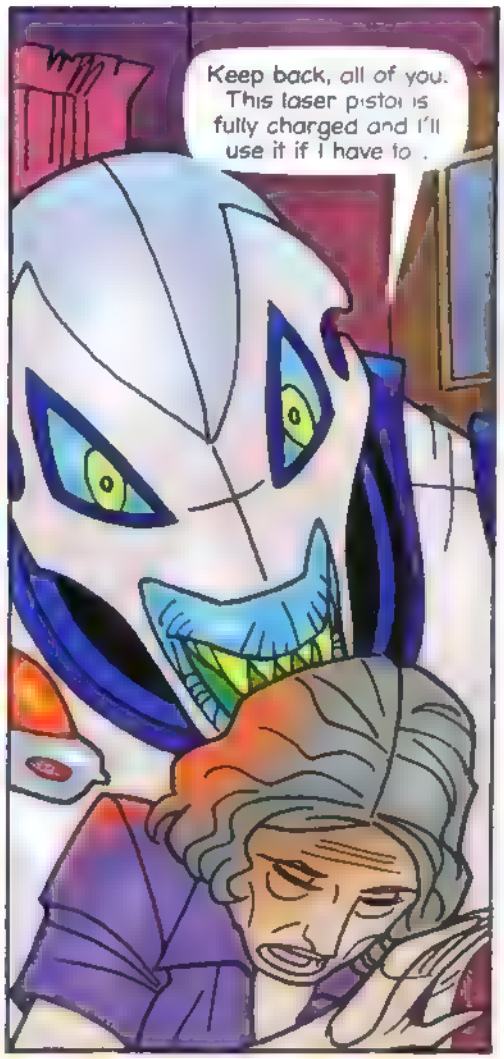
Keep back, all of you. This laser pistol is fully charged and I'll use it if I have to .

You don't need to use it. In fact, I'd advise you not to – there's a Blue Star bomb hidden in that human.
Which is exactly what I'm here for.

I'm here to recover the Blue Star bomb. If I don't get it back then my paymasters will transmit a sub-ether beam directly into my head and scramble my brains.
So don't try to stop me... huh?
I'll take care of that, thanks!
YOINK!

Good work, Heather. Now I can extract the bomb and decommission it.
I've seen everything now, Doc!

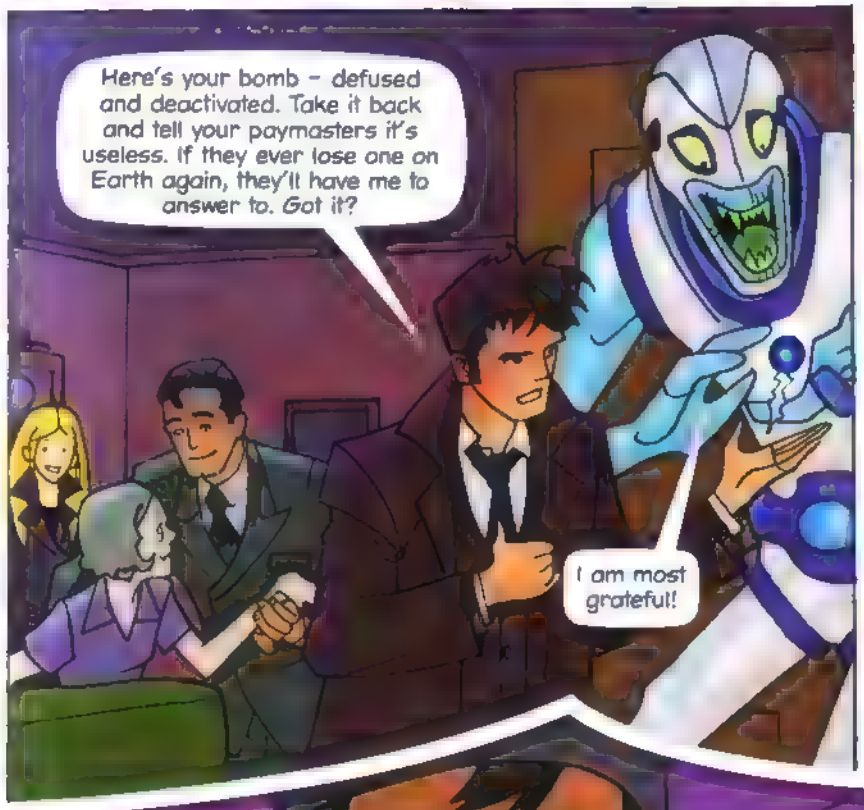
Here's your bomb – defused and deactivated. Take it back and tell your paymasters it's useless. If they ever lose one on Earth again, they'll have me to answer to. Got it?
I am most grateful!

Later...
WHOOMPH!
That man found a dangerous bomb hidden in LA, defused it, saved the life of the outer-space guy, and reunited me with my mother – all in one afternoon
Looks like an angel flying away, son.
It sure does. Thank you, Doctor!

NEXT WEEK!
Someone new is about to join the Doctor and Heather in the TARDIS!

FREE

TWO DOCTOR WHO CDS WHEN YOU SUBSCRIBE TO

DOCTOR WHO ADVENTURES

Subscribe TODAY

SAVE OVER 30%

Doctor Who Adventures is THE magazine for all boys and girls who love *Doctor Who* – and it's out every week! Subscribe TODAY, never miss an issue and pay just £18.50 every quarter – saving over 30%! What's more, we'll send you two great gifts – two fantastic *Doctor Who* stories on CD!

3 EASY WAYS TO SUBSCRIBE

Order online at [illegible] and enter code DWP0609

Call the online now on [illegible] and quote DWP0609

Cut out the coupon below and send to: *Doctor Who Adventures*, PO Box 279, Sittingbourne, Kent ME9 8FA

DWP0609

WHO'S PAYING?

WHO'S RECEIVING THE MAGAZINES?

PAYMENT DETAILS

BBC

Direct Debit

Offer price is £18.50 every quarter

Which Davros?

True or false?

Which of these four statements about Donna is false?

1

2

3

4

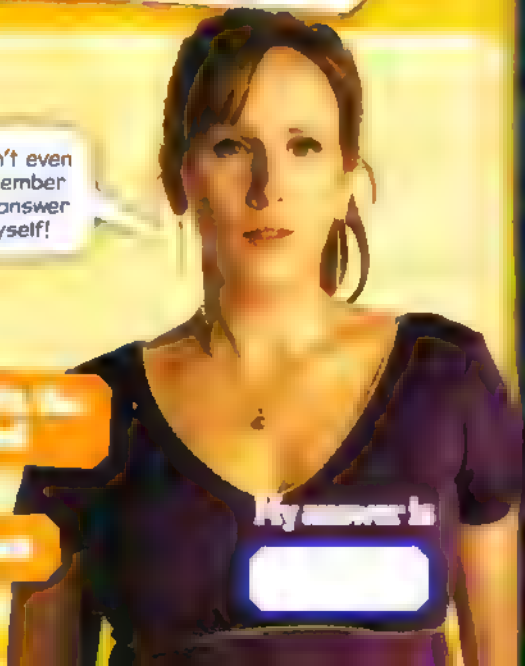

My answer is:

OLIVIA MCLEARON

Find the five differences in the two pictures below. Come on, you know you can do it, gang! Just get cracking now. I said NOW!

parallel pictures!

1

2

ANSWERS:

WHICH DAVROS? 1 Mr Davros wears a red tie, not a bow tie. **TRUE OR FALSE?** 2 is false. **PARALLEL PICTURES?** In picture 2: 1 A yellow red lantern has appeared. 2 A blonde lady has disappeared. 3 Cooper's clothing is slightly different. 4 The cake stand has gone. 5 There is a bouquet on the table.

TIME AGENT UPLOAD

WIN

The top Time Agent this issue wins a Dalek alarm clock! You won't dare lie in with him next to your bed!

Simply shady!

SJA scares!

TOP TIME AGENT

Lonely Assassin

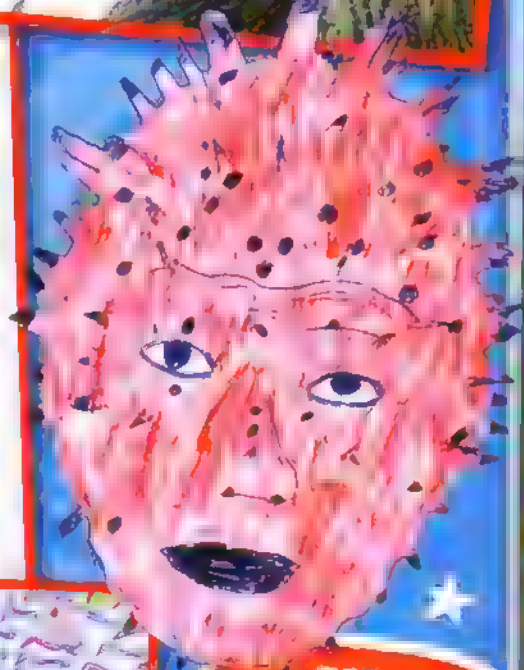

It's Banna!

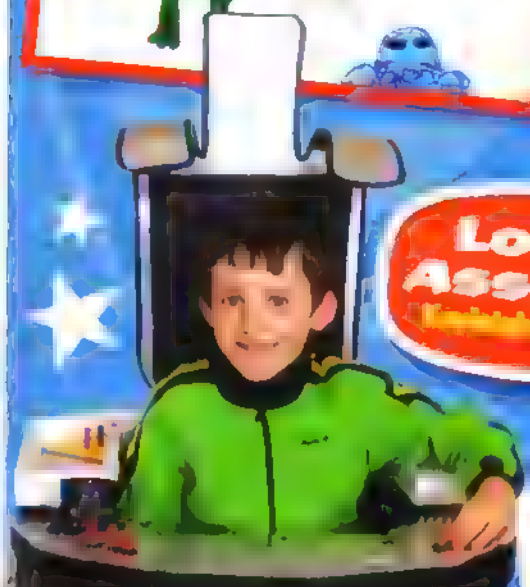

Hi DWA,
I have attached a picture of myself taken recently, at a Doctor Who charity fundraiser in Corsham, Wiltshire, with me dressed up as Davros! I named myself Solros.
From Solomon

Solros!

Dead good!

How to send us stuff!

BY POST: DOCTOR WHO ADVENTURES, BBC Worldwide, Media Centre, 201 Wood Lane, London W12 7TQ. **BY EMAIL:** dwa@bbc.co.uk

REMEMBER TO INCLUDE YOUR NAME, AGE AND ADDRESS!

In next week's

EVERY THURSDAY!

DOCTOR · WHO ADVENTURES

AMAZING

3-D ISSUE!

FREE!

3-D glasses, poster and mystery gift

DOCTOR WHO ADVENTURES

Top 10 SPACESHIPS

On sale Thursday 2 July!

THE ESSENTIAL WEEKLY READ FOR WHO FANS!

PACKED WITH FUN, FACTS AND MONSTERS!

DOCTOR WHO ADVENTURES

Contact Doctor Who Adventures

Write: BBC Worldwide, Media Centre, 201 Wood Lane, London W12 7TQ

Email: dwa@bbc.co.uk

Don't forget to include your name, age, address and phone number! If you write to us, always send everything in a sealed envelope.

Want to subscribe?

Enquiry number – 0844 844 0260

Order number – 0844 815 0017

Full UK annual subscription - £107.10

All other enquiries: 020 8433 2165

THE DWA TEAM on their favourite *Doctor Who* gadget:

EDITOR Mary Lang
The sonic screwdriver

DEPUTY EDITOR Annabel Gibson
The Doctor's tiney-winey detector

SENIOR ART EDITOR Paul Lang
Captain Jack's Vortex Manipulator

ART EDITOR Steve Clarke
Rose's mobile phone – it can call anywhere in [illegible]

PRODUCTION EDITOR Lisa Milbourn
Fourth Doctor's jaunty hat

PICTURE EDITOR Sheila Bun
Captain Jack's sonic blaster

ACTING WRITER Olivia McLennan
The Doctor's fobwatch

CONTRIBUTING ART EDITOR Nikki Davies

CONTRIBUTING SUB EDITOR Claudia Gudman

OFFICE BULLY The Master
My laser screwdriver – who'd have sonic?

EDITORIAL DIRECTOR Corinna Sheffer
GROUP EDITOR Samantha Robinson
GROUP MARKETING MANAGER Helen Phillips
MARKETING EXECUTIVE Abigail Peck
BUYING MANAGER Jane Easton
COVERMOUNT BUYER Preeya Nagar
CIRCULATION MANAGER Zoe Aldis
MANAGEMENT ACCOUNTANT Richard Field
GROUP PRODUCTION MANAGER Kell Pickersgill
PRODUCTION Katherine Tippins
GROUP ADVERTISING MANAGER
Claire Stidwell 020 8433 3722

MANAGING DIRECTORS, BBC CHILDREN'S MAGAZINES
Jeanette Rye, Tomi Round
CIRCULATION DIRECTOR Chris Godsiff
FINANCE DIRECTOR Kevin Langford
DEPUTY MANAGING DIRECTOR [illegible]
MANAGING DIRECTOR, BBC [illegible]
Peter Phippen

EDITORIAL ADVISORS: Jill Armstrong (Director, [illegible]), Mabel Bastian (Producer, CBBC); Joe Godwin (Executive Director, Cardiff University); Tim Hobson (Managing Director, [illegible]); Dr Sue Kramer (Chartered Clinical Psychologist, [illegible]); [illegible] Sadowyne (Managing Director, [illegible]); [illegible] (Deputy Controller, Lalangapuli Festival Entertainment, [illegible])

CONTRIBUTORS: Christopher Cooper (WRITER), Rob Beale, Ben Morris (ILLUSTRATION)

THANKS TO: Bethan Britton, Christopher Cooper, Russell T Davies, Julie Gardner, Ian Gransfield, James Lakovski, Steven Moffat, Susan Pakula, Fabian Rivas, Edward Russell, Gary Russell, Tom Spilsbury, Michael Stevens, Alex Thompson, David Tickle, Kate Walsh, Peter Ware, Piers Wenger

BBC

DOCTOR WHO ADVENTURES is published every week by BBC Magazines, a division of BBC Worldwide Ltd, Media Centre, 201 Wood Lane, London W12 7TQ. BBC Magazines is owned by the BBC and our profits are returned to the BBC for the benefit of the licence-fee payer. Reprographics by BBC Worldwide. Printed by Polestar, Colchester. © BBC Worldwide Ltd 2009. All rights reserved. DOCTOR WHO ADVENTURES is printed on 90gsm M-Brite Gloss produced in Finland by Myllykoski. It is elemental chlorine-free and coated with china clay from Brazil and calcium carbonate from Finland. BBC Magazines is working to ensure that all its paper is produced without the use of chlorine and is sourced from well-managed forests (along the lines laid down by the Forest Stewardship Council). This magazine can be recycled, for use in newspapers and packaging – please dispose of it at your local paper collection point. Or turn it into a papier mâché TARDIS.

recycle

ADVERTISEMENT

ONE SHALL STAND.
ONE SHALL FALL.

TRANSFORMERS
REVENGE OF THE FALLEN
THE GAME

AVAILABLE ON ALL MAJOR VIDEO GAME SYSTEMS

TransformersGame.com

OUT NOW

PlayStation 2 PlayStation 3 PSP Games for Windows XBOX 360 XBOX LIVE Wii 7+ NINTENDO DS

ACTIVISION

WHO FACTS SET

CE

ALL AND ALL OTHER RIGHTS RESERVED. Not suitable for children Under 36 months due to small parts. CHOKING HAZARD. Please retain this information for future reference. BBC 2004. Dalek image © BBC/Terry Nation 1963. Dalek image © BBC/Terry Nation 1963. BBC TARDIS [illegible] BBC 2004. Free with Doctor Who Adventures. Not for sale.

POLICE BOX
DOCTOR WHO
ADVENTURES

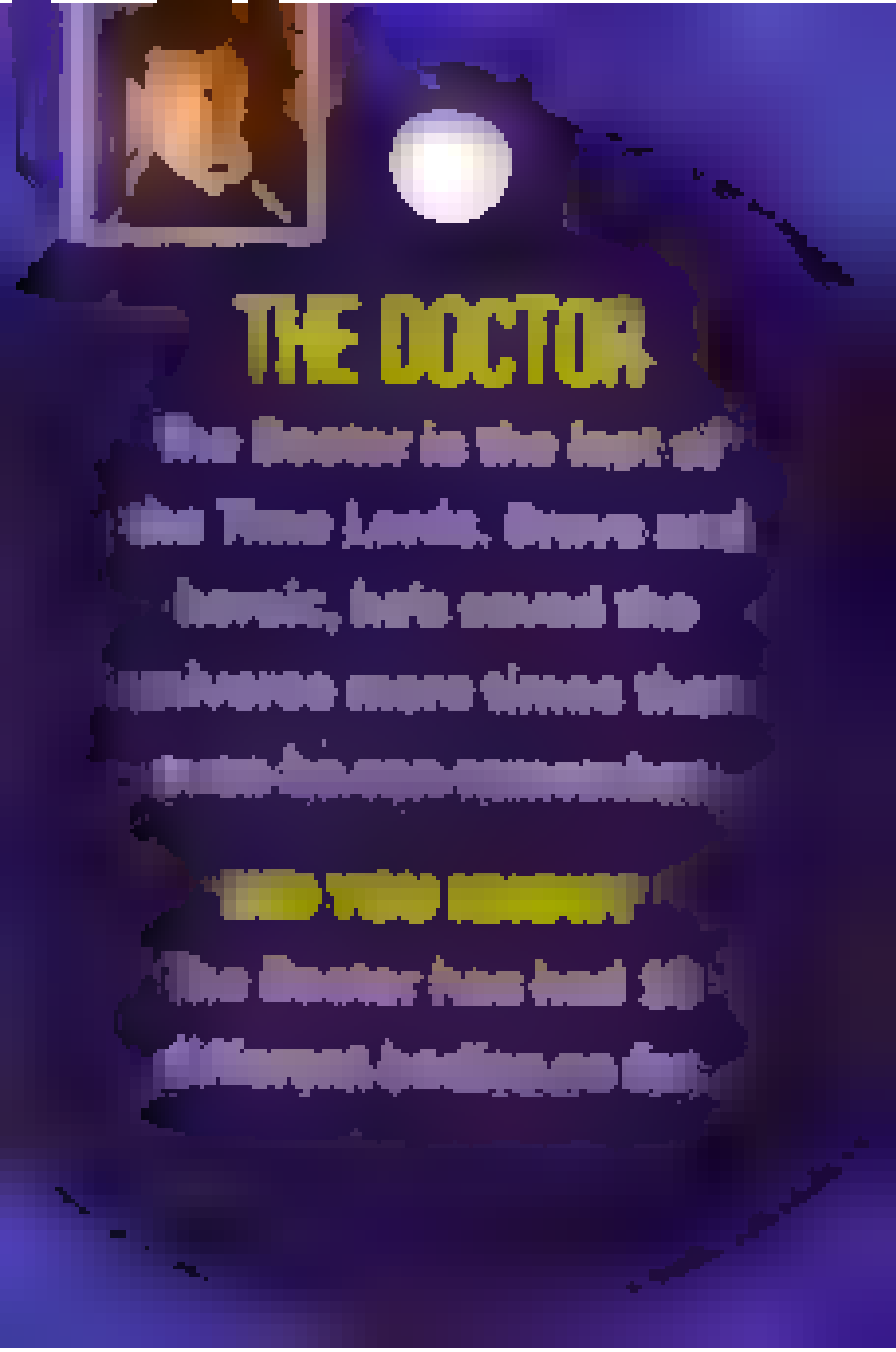
THE DOCTOR
The Doctor is the last of the Time Lords. Brave and heroic, he's saved the universe more times than
HAS YOU KNOWN?
The Doctor has had 13 different bodies so far.

DOCTOR WHO
ADVENTURE

DONNA

Donna Noble spent a year looking for the Doctor after she had gave up the chance to travel in the TARDIS.

THE VOID ELEMENT

The Empress of the Shadows revealed Donna's destiny has children.

DOCTOR WHO
ADVENTURES

DALEKS

The Daleks are one of the most powerful races of creatures in the universe. Almost invincible, even the Doctor fears them.

DID YOU KNOW?

The Daleks fought the Time Lords in the Time War.

DOCTOR WHO
ADVENTURES

CYBERMEN

Cybermen were originally humans until their body parts were replaced with artificial ones, creating a powerful cybernetic race of menacing

Did you know?

In special episodes, Cybermen (Mondas homeworld) ...

DOCTOR WHO
ADVENTURES

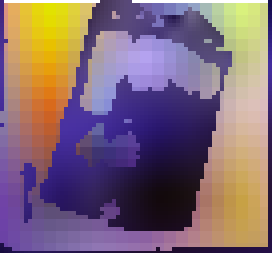

TARDIS

The TARDIS is the Doctor's amazing time machine. It should be able to disguise itself, but is stuck in the shape of a blue police box.

DID YOU KNOW?

TARDIS stands for Time And Relative Dimensions In Space.

DOCTOR WHO
ADVENTURES

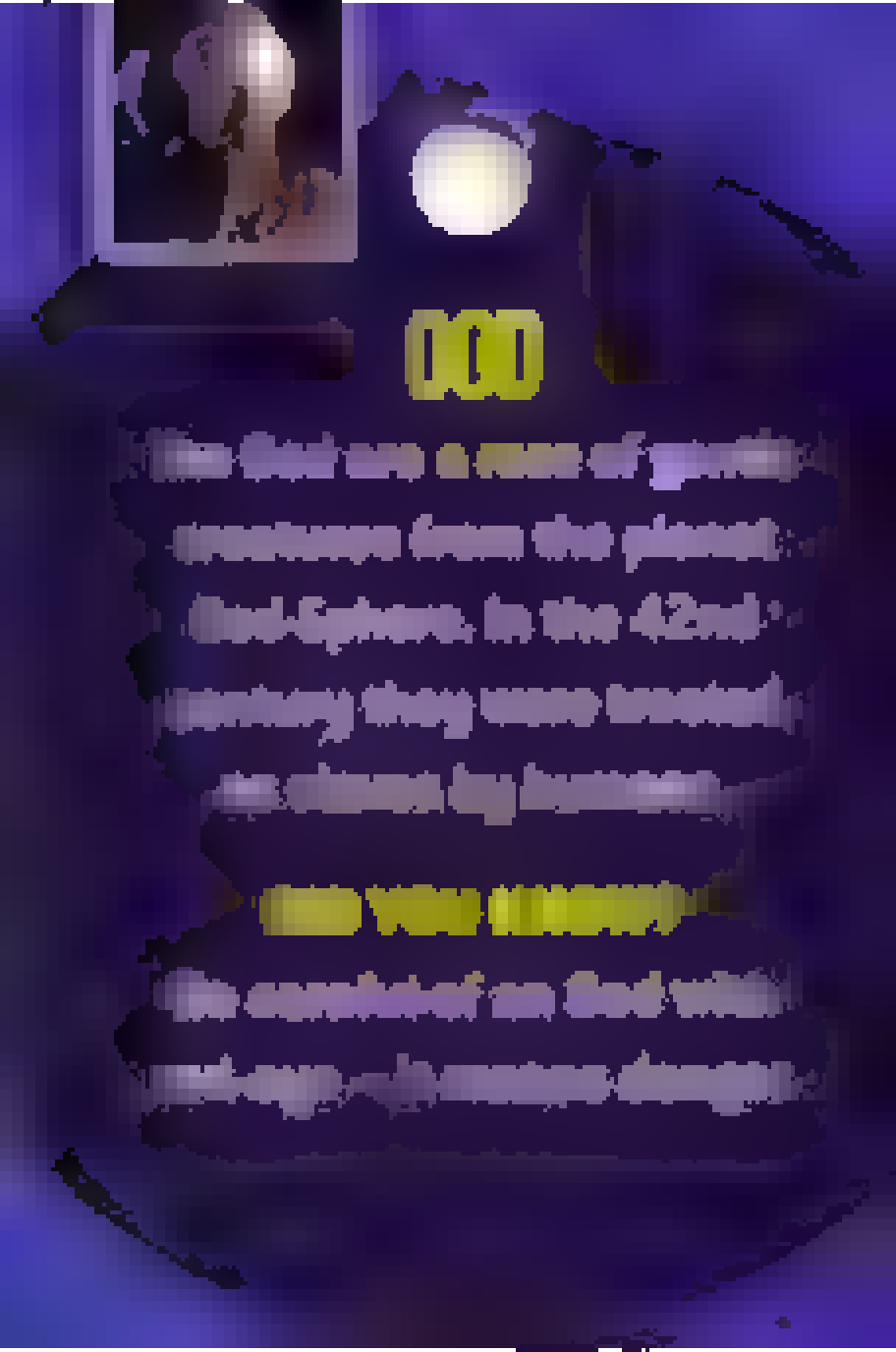

100

The Gad are a race of gentle
creatures from the planet
Gad Sphere. In the 42nd
century they were treated
as slaves by humans.

Who Was Hungry

An overload on Gad will
make one's mouth danger

DOCTOR WHO
ADVENTURES

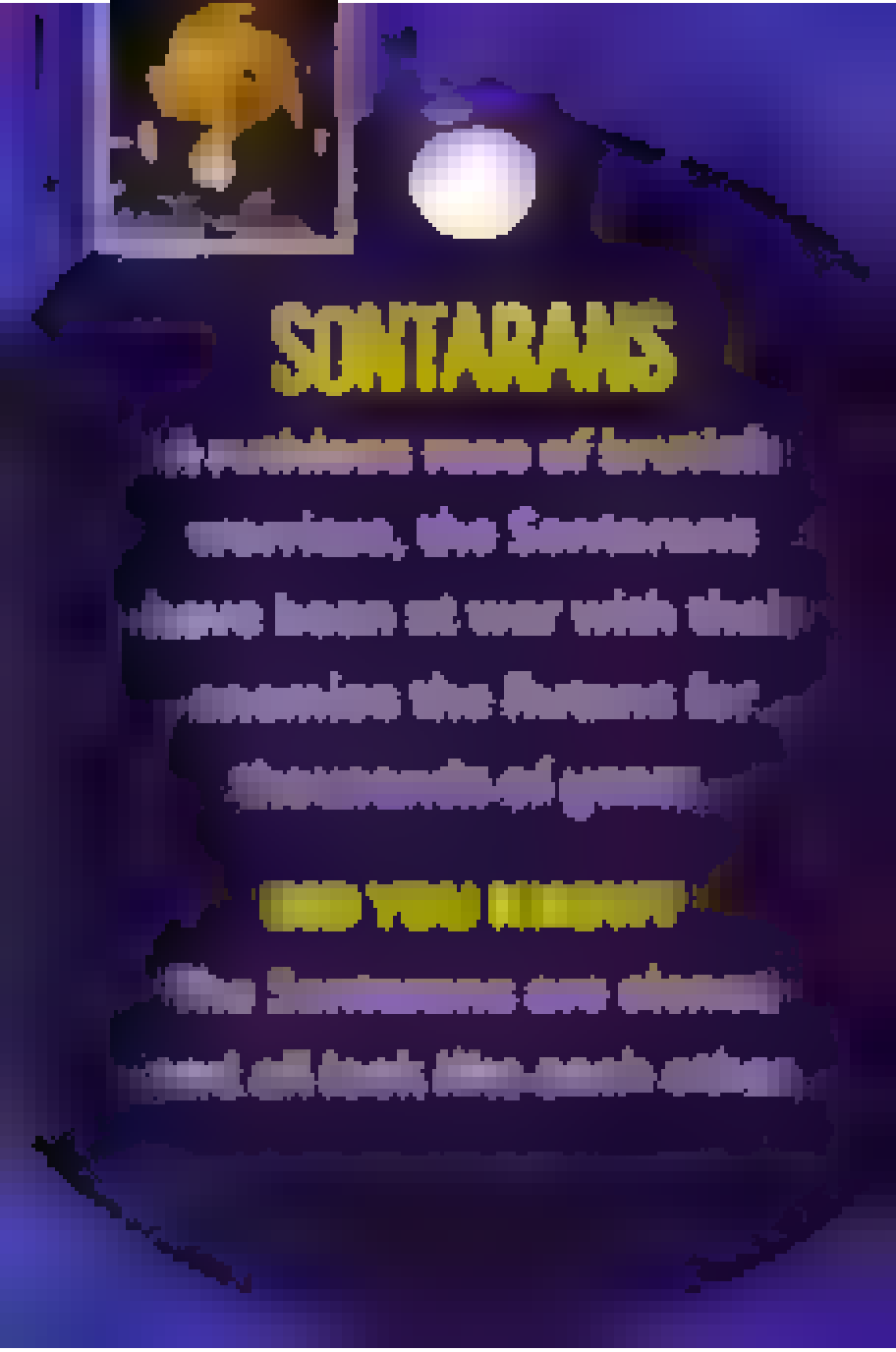

SONTARANS

The ruthless race of brutish warriors, the Sontarans have been at war with their enemies the Rutans for thousands of years.

DID YOU KNOW?

The Sontarans are cloned and all look like each other.

DOCTOR WHO
ADVENTURES

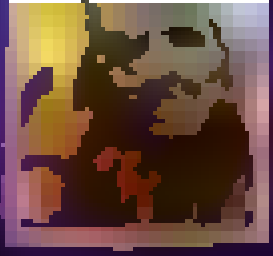

PYROVILES

The Pyroviles had a home deep inside the volcano Vesuvius. They wanted to make the Earth their home planet.

Did you know?

The Pyroviles came from the planet Pyroville.

DOCTOR WHO
ADVENTURES

CARRIONITES

Three cackling Carrionites used William Shakespeare's words to release more of their kind into our world.

DID YOU KNOW?

The Carrionites were banished by the Eternals in the Dark Times.

DOCTOR WHO
ADVENTURES

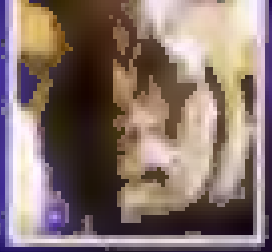

JUDOON

Interplanetary space police, the Judoon once removed an Earth hospital and placed it on the Moon.

DID YOU KNOW?

A blast from a Judoon gun can disintegrate a person immediately.

In this week's *Doctor Who Adventures* magazine…

… You will find an interview with actress Karen Gillan, who is going to play the Doctor's new companion next year. Karen tells *Doctor Who Adventures* what it was like to get the part and how she's preparing for the role.

Also this week, discover how the Cybershades flew through the air! We go behind the scenes to look at the making of a scary scene from *The Next Doctor.*

The issue comes with a free *Doctor Who* facts set, including a pen and essential info about the Doctor, his friends and foes.

All this and…

- **New posters!**
- **David Tennant news!**
- **Loads of facts**
- **Historical heroes**
- **Sonic screwdriver info**
- **Top 10 Cyberman deletions**
- **Comic-strip danger**
- **Puzzles and competitions –** cool prizes up for grabs!
- **Subscription offer –** subscribe today and get two free *Doctor Who* gifts.

Doctor Who Adventures, issue 121, priced £2.10, is in shops on 25 June.

Don't miss it!